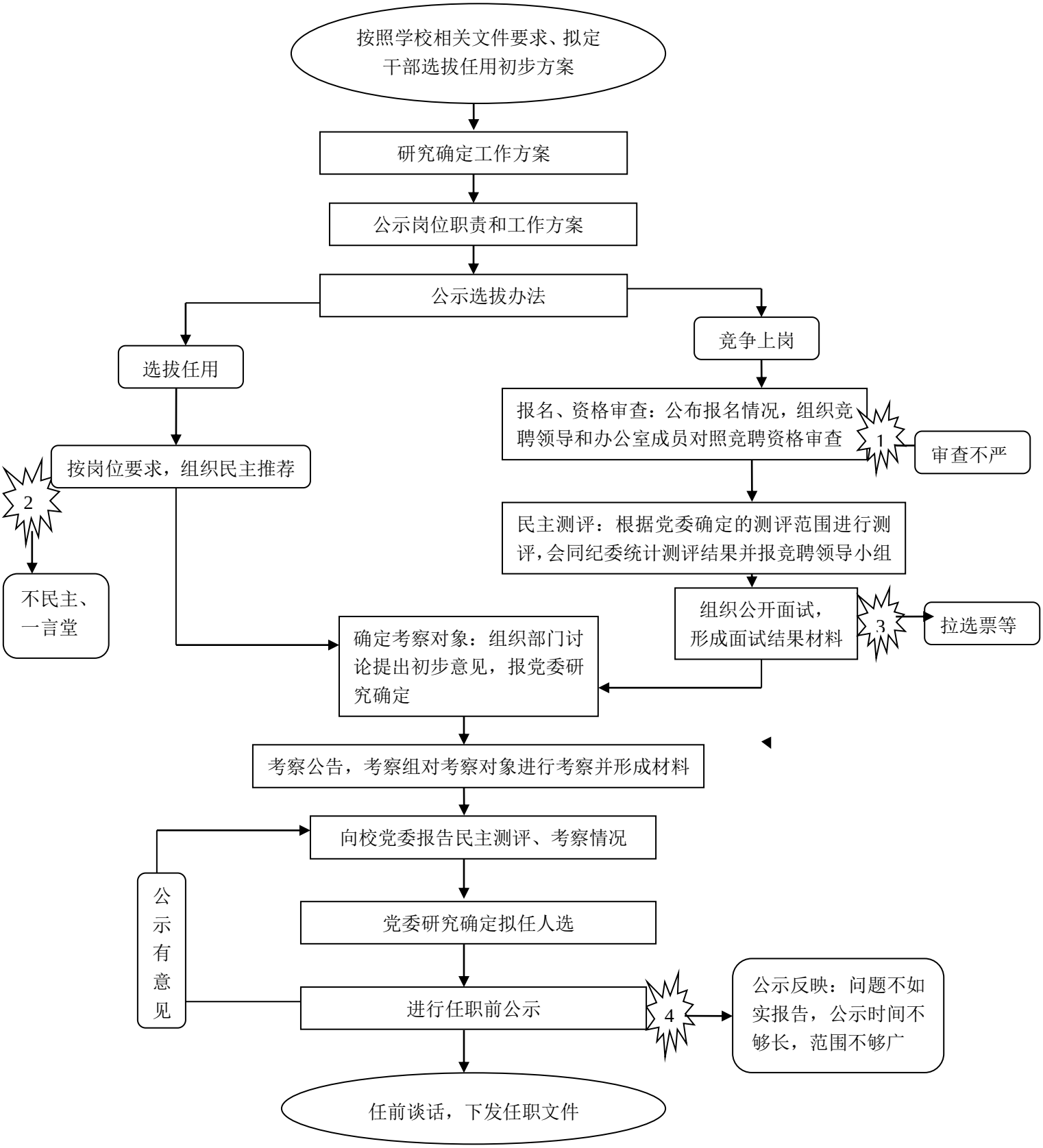福建广播电视大学干部选拔任用工作运行流程图